

S21 - Sunriver

43.8763125, -121.4530514

⚠ This is a snapshot of S21 as of **2026-07-01**. The information here may be outdated.

[View live page](#)

[Update content pack](#)

✈ Airport Statistics

📍 Location: Sunriver, OR

🏔 Elevation: 4,163ft

📖 Sectional: Klamath Falls

🎂 Activation date: May 1969

⛽ Fuel: 100LL, A, A+ ([prices](#))

🛬 Runway 18/36: 5,460ft



Access: Open to the public



Tags



Featured



Lodging



Airpark



Public



Food



Golfing

Description

Sunriver airport is a privately owned airport in the resort community of Sunriver Oregon. There is a shuttle available to get to the lodge or walking is an option too.

Last updated: 2023-03-07 10:16:48 PST

Transient Parking

Transient parking for small GA planes is on the ramp north of the FBO.

Last updated: 2023-04-17 14:11:36 PDT

Fuel Location

Self-serve fuel is located just to the south of the FBO.

Last updated: 2023-03-07 10:11:21 PST

\$ Landing & Tie-down Fees

Sunriver is privately owned and has ramp fees. See <https://www.sunriverfbo.com/rampmap> for details.

Last updated: 2023-03-07 10:11:04 PST

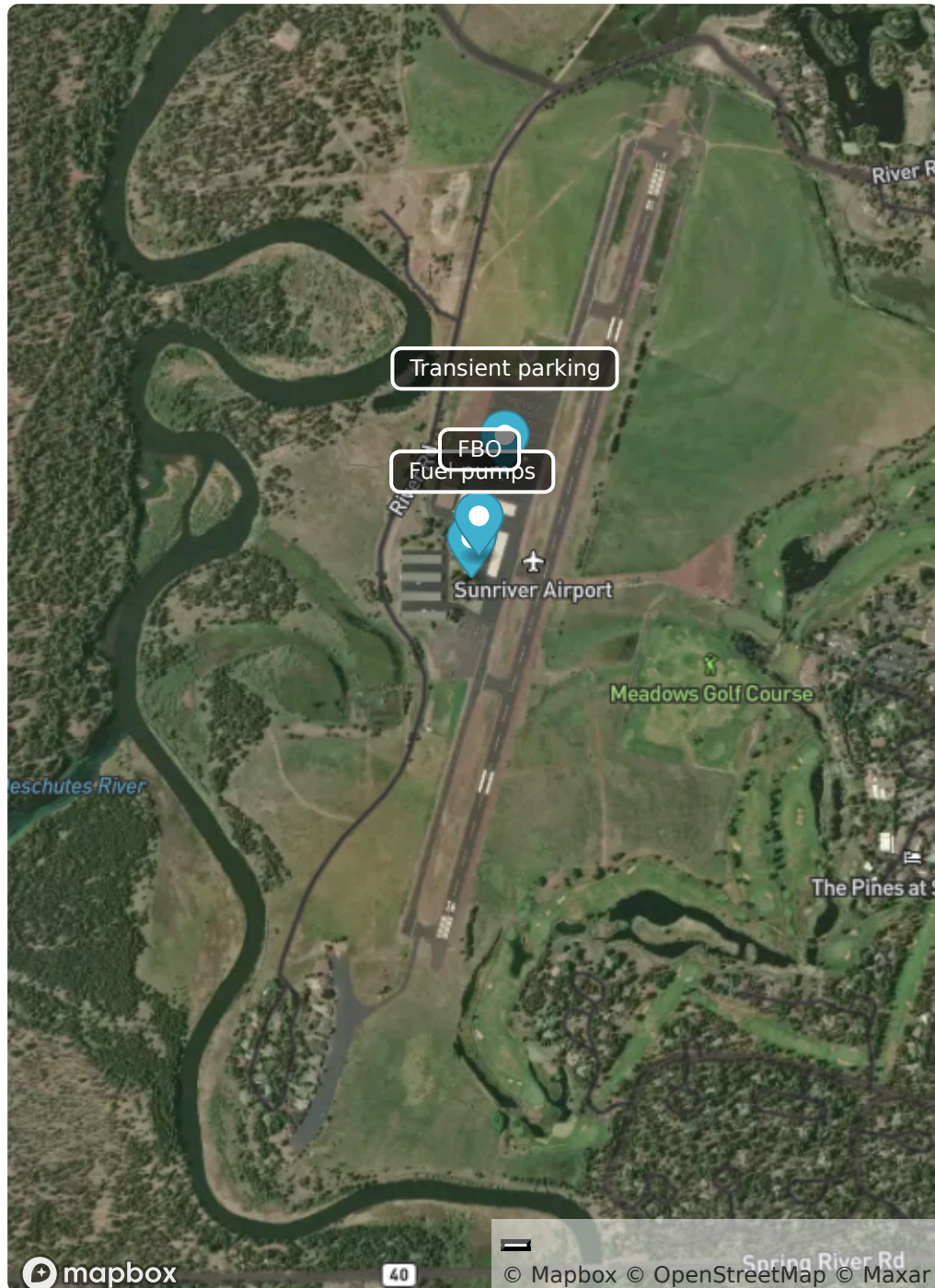

Comments

Beautiful region, well maintained airfield, and loads of things to do and see. 1 night's ramp fee waived with purchase of 10 gallons of fuel off the truck.

Created about 2 years ago (2024-04-03 04:49:52 UTC)

Helpful count: 1 👍